

# Test Report

No.: SHAEC25011745403

Date: May 23, 2025

Page 1 of 9

Client Name: JieJie Semiconductor Co.,LTd

Client Address: No.6 jingangshan Road, Nantong Sutong Science and Technology Industrial Park

Sample Name: Planar Device Chip(5 inch)

Model No.: 5 inch

Client Ref. Information: 4 inch、6 inch

The above sample(s) and information were provided by the client.

-----

SGS Job No.: TIC1020250519105717SWVP

Sample Receiving Date: May 20, 2025

Testing Period: May 20, 2025 ~ May 23, 2025

Test Requested: Select test(s) as requested by the client.

Test Method(s): Please refer to next page(s).

Test Result(s): Please refer to next page(s).

Test Requirement	Conclusion
EU RoHS Directive (EU) 2015/863 amending Annex II to Directive 2011/65/EU - Lead, Mercury, Cadmium, Hexavalent chromium, Polybrominated biphenyls (PBB), Polybrominated diphenyl ethers (PBDE), Bis(2-ethylhexyl) phthalate (DEHP), Butyl benzyl phthalate (BBP), Dibutyl phthalate (DBP) and Diisobutyl phthalate (DIBP)	Pass
Element(s)	See Results
Halogen	See Results

Signed for and on behalf of  
SGS-CSTC Standards Technical Services (Shanghai) Co., Ltd.

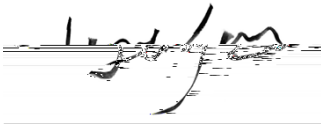

Jenny Lan  
Approved Signatory

Scan to see the report.



# Test Report

No.: SHAEC25011745403

Date: May 23, 2025

Page 2 of 9

## Test Result(s):

### Test Part Description:

SN ID	Sample No.	SGS Sample ID	Description
SN1	A1	SHA25-0117454-0001.C001	Silvery/gray solid

### Remarks:

- (1) 1 mg/kg = 1 ppm = 0.0001%
- (2) MDL = Method Detection Limit
- (3) ND = Not Detected (< MDL)
- (4) "-" = Not Regulated

**EU RoHS Directive (EU) 2015/863 amending Annex II to Directive 2011/65/EU - Lead, Mercury, Cadmium, Hexavalent chromium, Polybrominated biphenyls (PBB), Polybrominated diphenyl ethers (PBDE), Bis(2-ethylhexyl) phthalate (DEHP), Butyl benzyl phthalate (BBP), Dibutyl phthalate (DBP) and Diisobutyl phthalate (DIBP)**

**Test Method:** With reference to IEC 62321-4:2013+AMD1:2017, IEC 62321-5:2013, IEC 62321-7-2:2017 and IEC 62321-12:2023, analysis was performed by ICP-OES/AAS, UV-Vis and GC-MS.

Test Item(s)	Limit	Unit(s)	MDL	A1
Lead (Pb)	1000	mg/kg	2	ND
Mercury (Hg)	1000	mg/kg	2	ND
Cadmium (Cd)	100	mg/kg	2	ND
Hexavalent Chromium (Cr(VI))	1000	mg/kg	8	ND
Polybrominated biphenyls (PBB)	1000	mg/kg	-	ND
Monobrominated biphenyl (MonoBB)	-	mg/kg	25	ND
Dibrominated biphenyl (DiBB)	-	mg/kg	25	ND
Tribrominated biphenyl (TriBB)	-	mg/kg	25	ND

# Test Report

No.: SHAEC25011745403

Date: May 23, 2025

Page 3 of 9

Test Item(s)
--------------

# Test Report



**PBB/PBDE/Phthalates Testing Flow Chart**

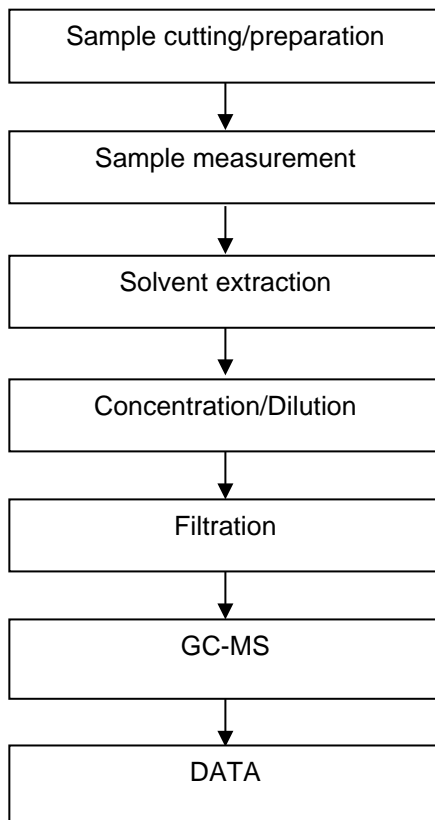

**Elements Testing Flow Chart**

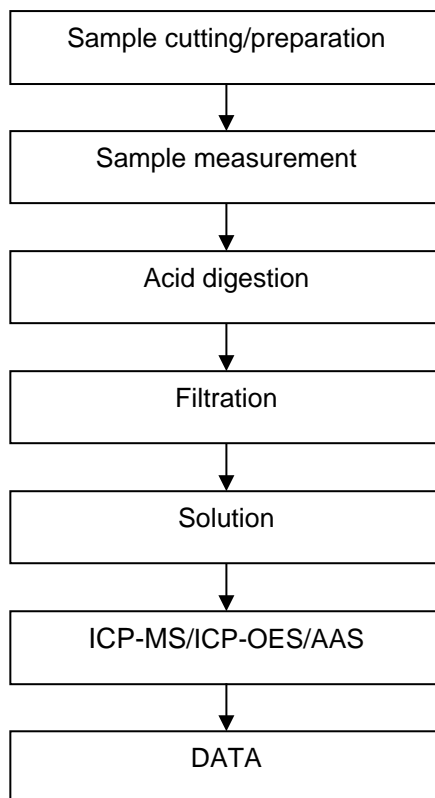

**Halogen Testing Flow Chart**



**Test Report**

**No.:** SHAEC25011745403

**Date:** May 23, 2025

Page 9 of 9

**Sample Photo:**

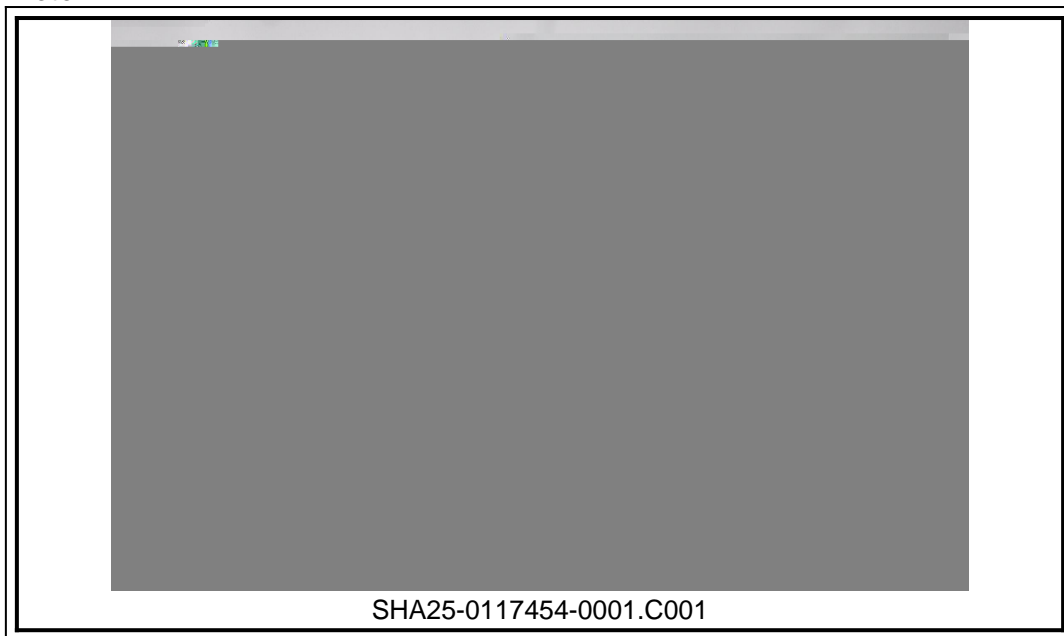

SGS authenticate the photo on original report only  
\*\*\* End of Report \*\*\*