



Test Report

No.: SHAEC26000600201

Date: Jan 19, 2026

Page 1 of 11

Client Name: JIEJIE SEMICONDUCTOR CO.,LTD

Client Address: NO.6,JINGGANGSHAN ROAD,SU TONG SCIENCE AND TECHNOLOGY INDUSTRIAL
PARK,NANTONG CITY,JIANGSU PROVINCE,CHINA

Sample Name: SOD-123FL

Model No.: SOD-123FL

Client Ref. Information: See Attachment

The above sample(s) and information were provided by the client.

SGS Job No.:

Signed for and on behalf of
SGS-CSTC Standards Technical Services (Shanghai) Co., Ltd.



Jenny Lan
Approved Signatory





Test Report

No.: SHAEC26000600201

Date: Jan 19, 2026

Page 2 of 11

Test Result(s):

Items



Test Report

No.: SHAEC26000600201

Date: Jan 19, 2026

Page 3 of 11

Test Item(s)	Limit	Unit(s)	MDL	A1
Octabrominated diphenyl ether (OctaBDE)	-	mg/kg	5	ND
Nonabrominated diphenyl ether (NonaBDE)	-	mg/kg	5	ND
Decabrominated diphenyl ether (DecaBDE)	-	mg/kg	5	ND
Bis(2-ethylhexyl) phthalate (DEHP)	1000	mg/kg	50	ND
Butyl benzyl phthalate (BBP)	1000	mg/kg	50	ND
Dibutyl phthalate (DBP)	1000	mg/kg	50	ND
Diisobutyl phthalate (DIBP)	1000	mg/kg	50	ND

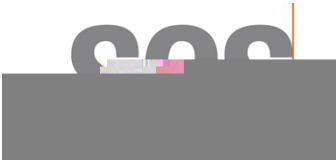

Test Report

No.: SHAEC26000600201

Date: Jan 19, 2026

Page 4 of 11

ATTACHMENTS

Elements Testing Flow Chart

These samples were dissolved totally by pre-conditioning method according to below flow chart.





Hexavalent Chromium (Cr(VI)) Testing Flow Chart

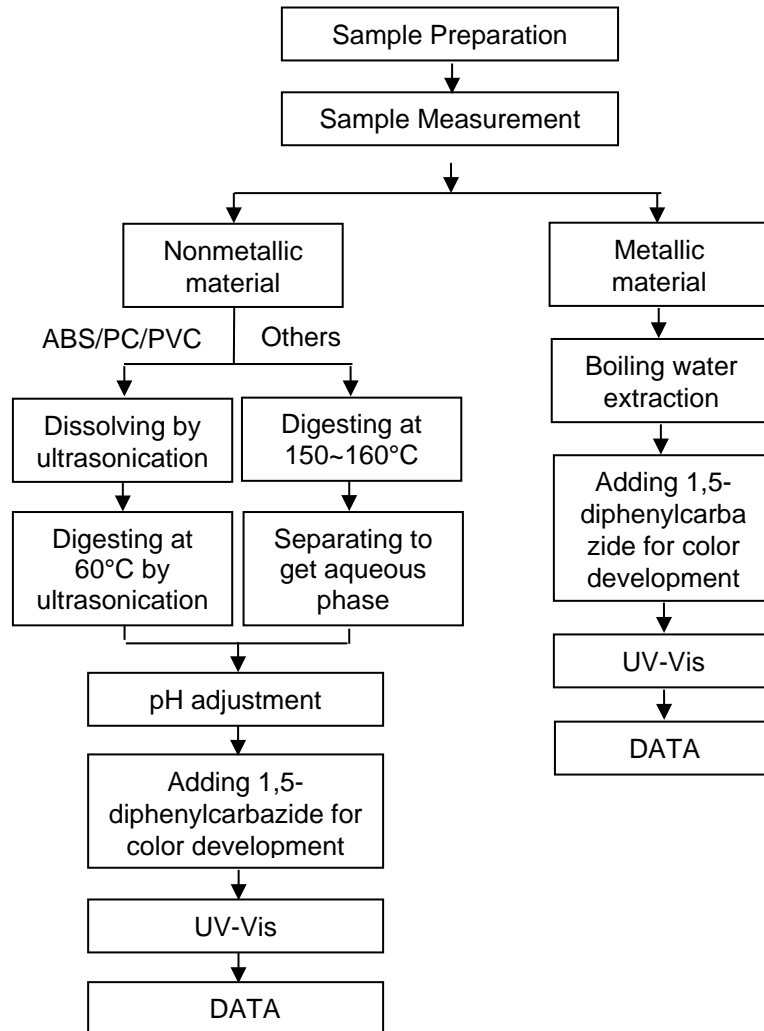



PBB(s)/PBDE(s) Testing Flow Chart

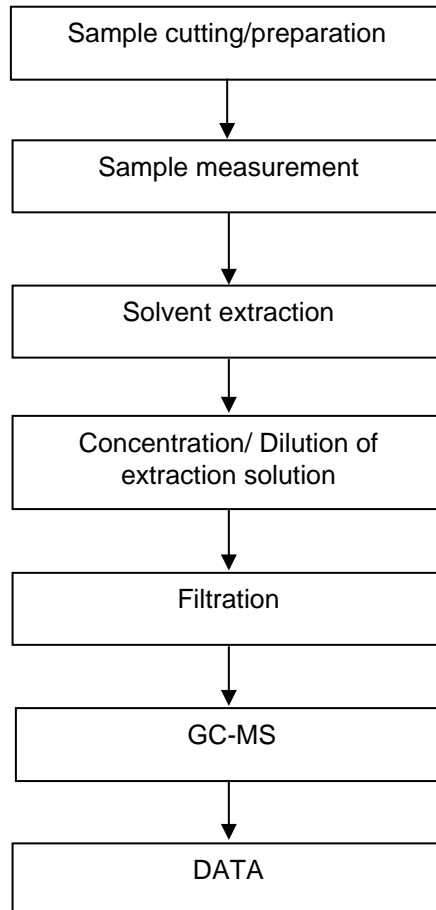



Test Report

No.: SHAEC26000600201

Date: Jan 19, 2026

Page 7 of 11

ATTACHMENTS

Phthalates Testing Flow Chart

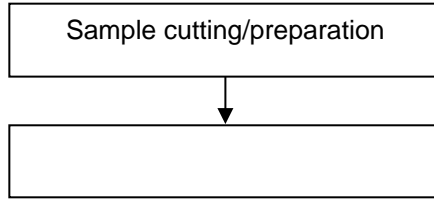



Test Report
ATTACHMENTS

No.: SHAEC26000600201

Date: Jan 19, 2026

Page 8 of 11

PVC Testing Flow Chart

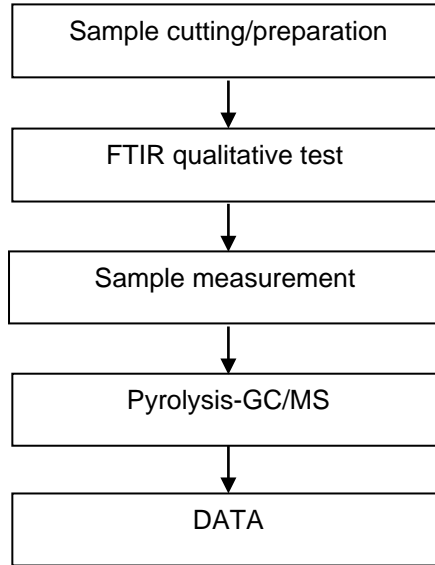



Halogen Testing Flow Chart

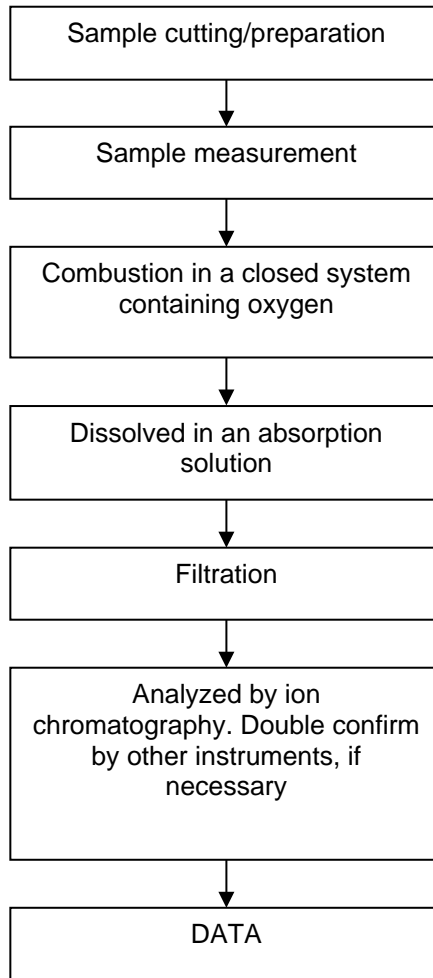



Test Report

No.: SHAEC26000600201

Date: Jan 19, 2026

Page 11 of 11

Sample Photo:

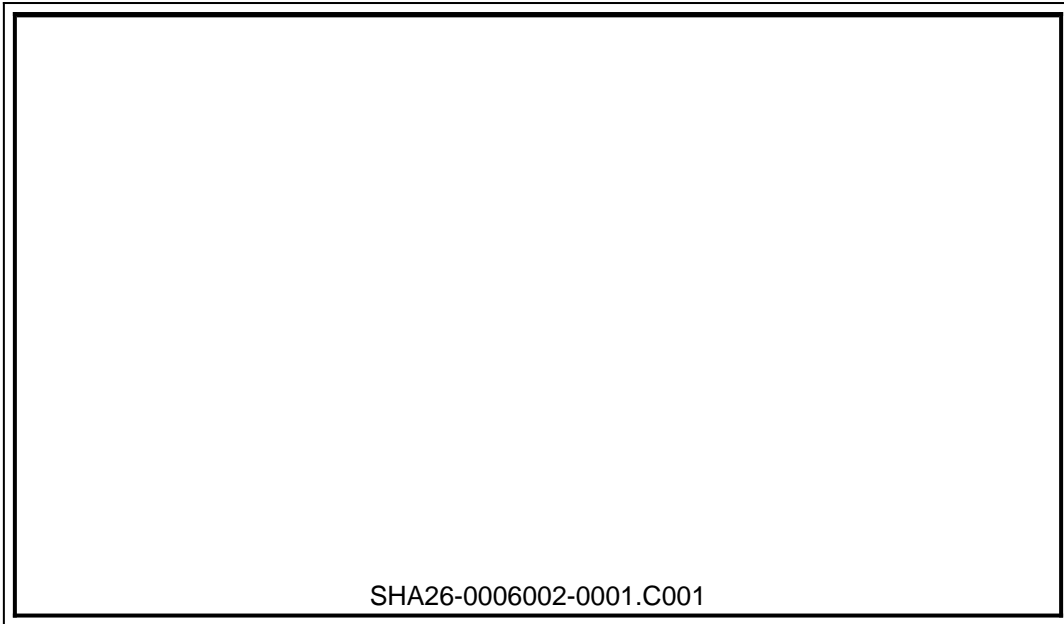

SHA26-0006002-0001.C001
SGS authenticate the photo on original report only
*** End of Report ***