



6

SOD-123FL

SOD-123FL

SGS

TIC1020260107142349XTU2

2026 01 08

2026 01 08 ~ 2026 01 19

RoHS	2011/65/EU	II	(EU) 2015/863-
(DEHP)	(PBB)	(PBDE)	(2- )
(DIBP)	(BBP)	(DBP)	
(PVC)			

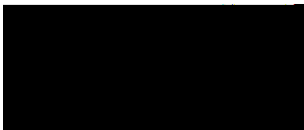

Jenny Lan

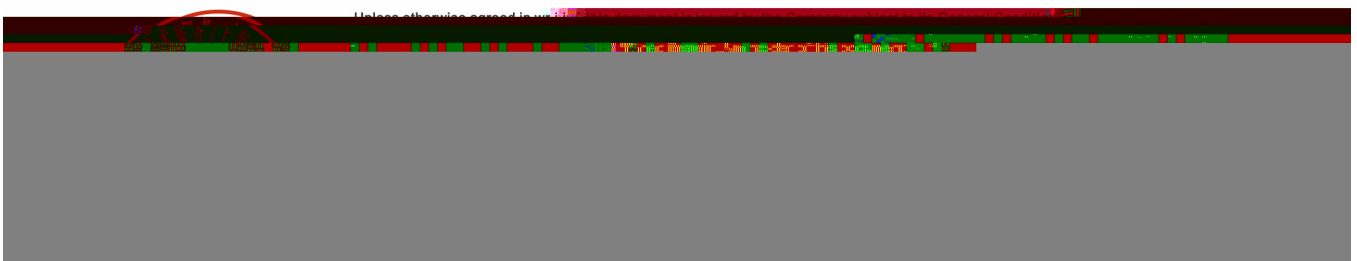



# \$ /

:

		SGS ID	
SN1	A1	SHA26-0006002-0001.C001	

(1) 1 mg/kg = 1 ppm = 0.0001%

(2) MDL=

(3) ND = (< MDL)

(4) "-" =

RoHS	2011/65/EU	II	(EU) 2015/863-	(PBB)
(PBDE)		(2-	(DEHP)	(BBP)
(DBP)		(DIBP)		

IEC 62321-4:2013+AMD1:2017 IEC 62321-5:2013 IEC 62321-7-2:2017 IEC 62321-6:2015 IEC 62321-8:2017 ICP-OES/AAS UV-Vis GC-MS

			MDL	A1
(Pb)	1000	mg/kg	2	14047
(Hg)	1000	mg/kg	2	ND
(Cd)	100	mg/kg	2	ND

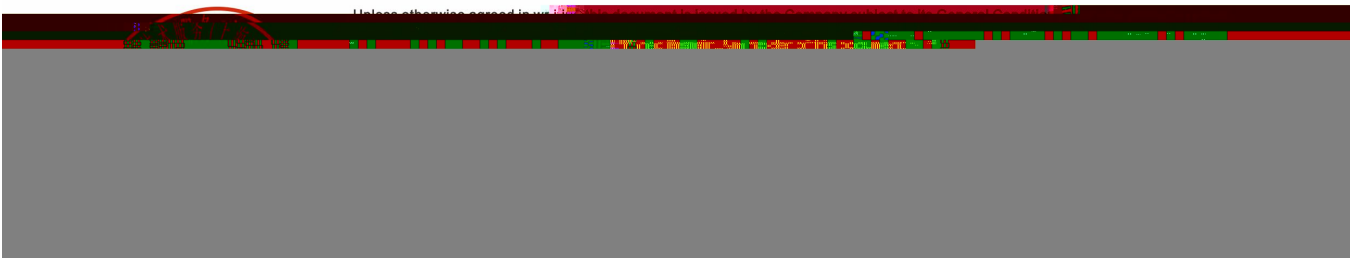



SHAEC26000600202      file / 2026 01 19      3 11

			MDL	A1
(NonaBDE)	-	mg/kg	5	ND
(DecaBDE)	-	mg/kg	5	ND
(2- ) (DEHP)	1000	mg/kg	50	ND
(BBP)	1000	mg/kg	50	ND
(DBP)	1000	mg/kg	50	ND
(DIBP)	1000	mg/kg	50	ND

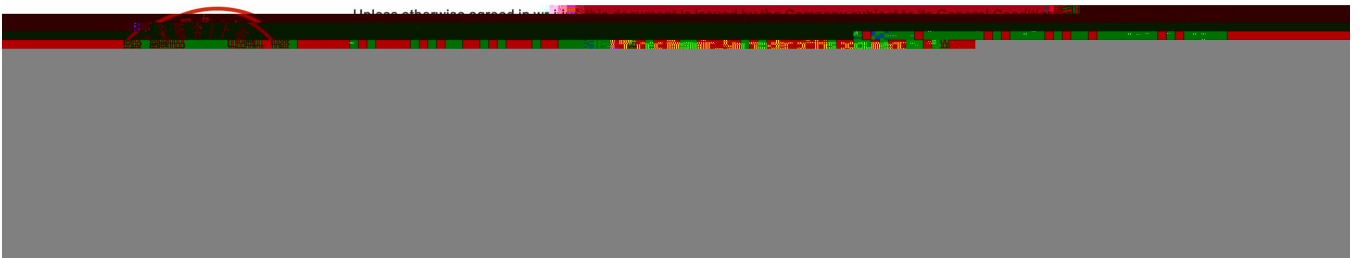



• • " •

1 / SHAEC26000600202

fi fl / 2026 01 19

4

11

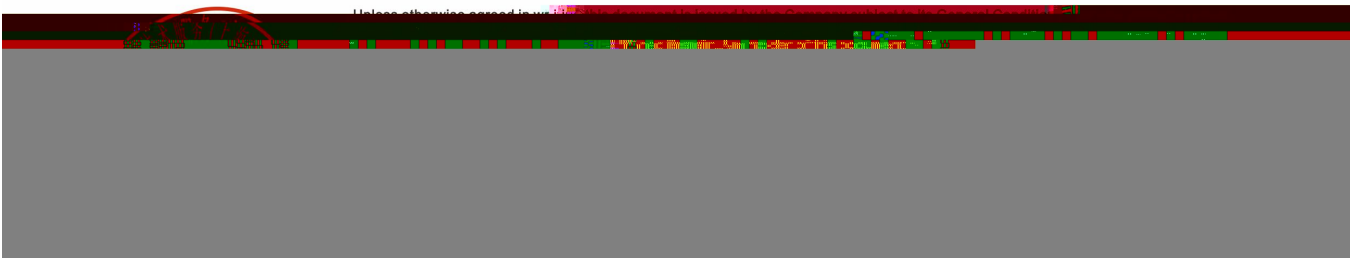

• • " „

~ | / SHAEC26000600202

fi fl / 2026 01 19

5

11



• • " •  
• /

1 / SHAEC26000600202

fi fl / 2026 01 19

6

11

**PBB(s)/PBDE(s) 2 3 4**

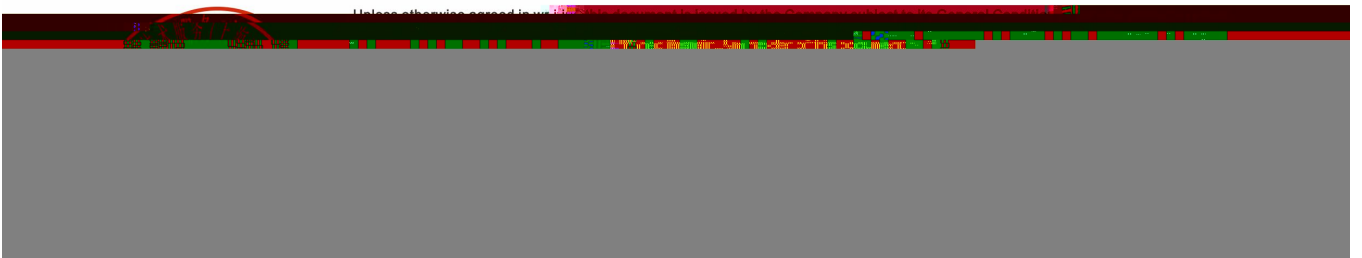

• • " "





· · " ·  
· /

SHAEC26000600202

fi fl / 2026 01 19

9

11

¥ 1 ' ' 2 3 4

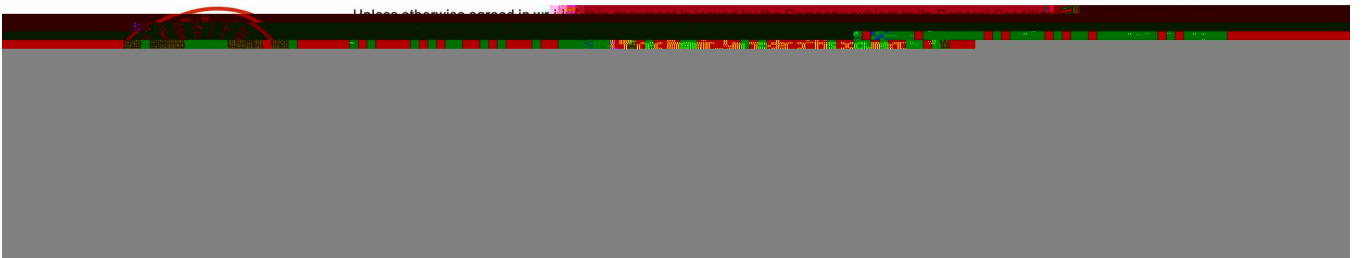
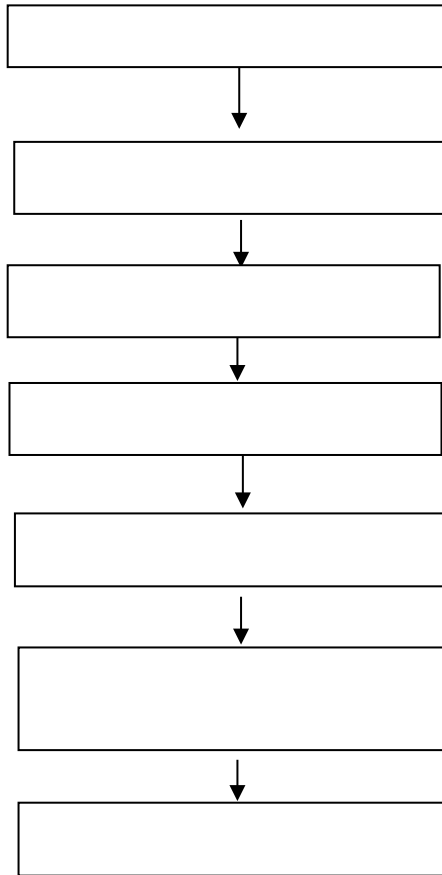

• • “

~ | / SHAEC26000600202

fi fl / 2026 01 19

10

11

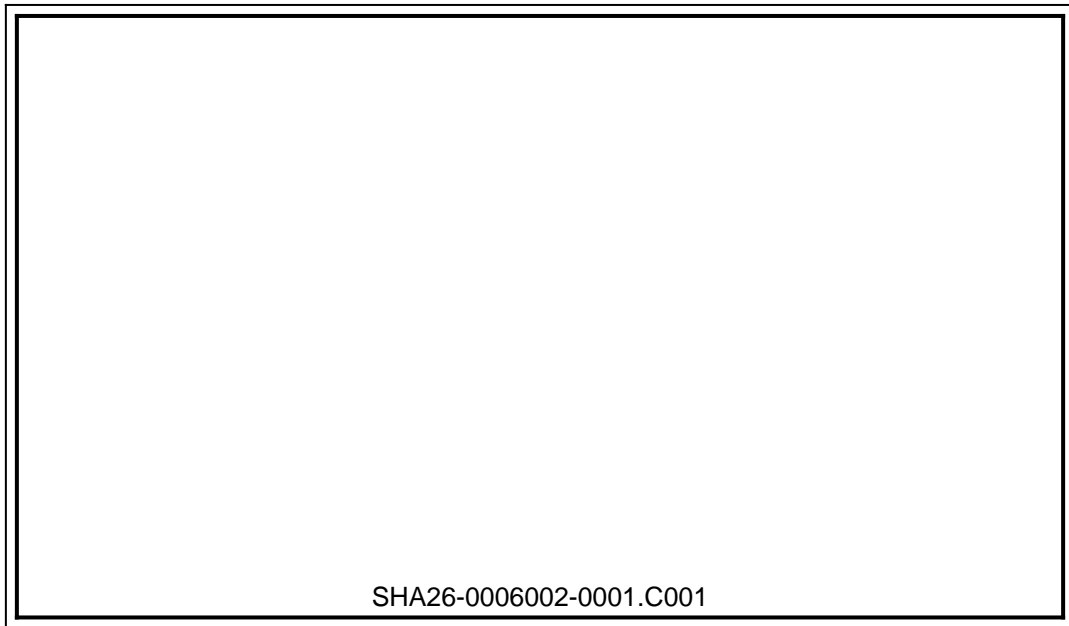

SHA26-0006002-0001.C001

SGS

\*\*\*

\*\*\*

